

TESSA TERRACE 2ND ADDITION

MOORHEAD, MN

5-15-2017

NOTE PRICE INCREASE

- SOLD
- Contractor Lot
- Model

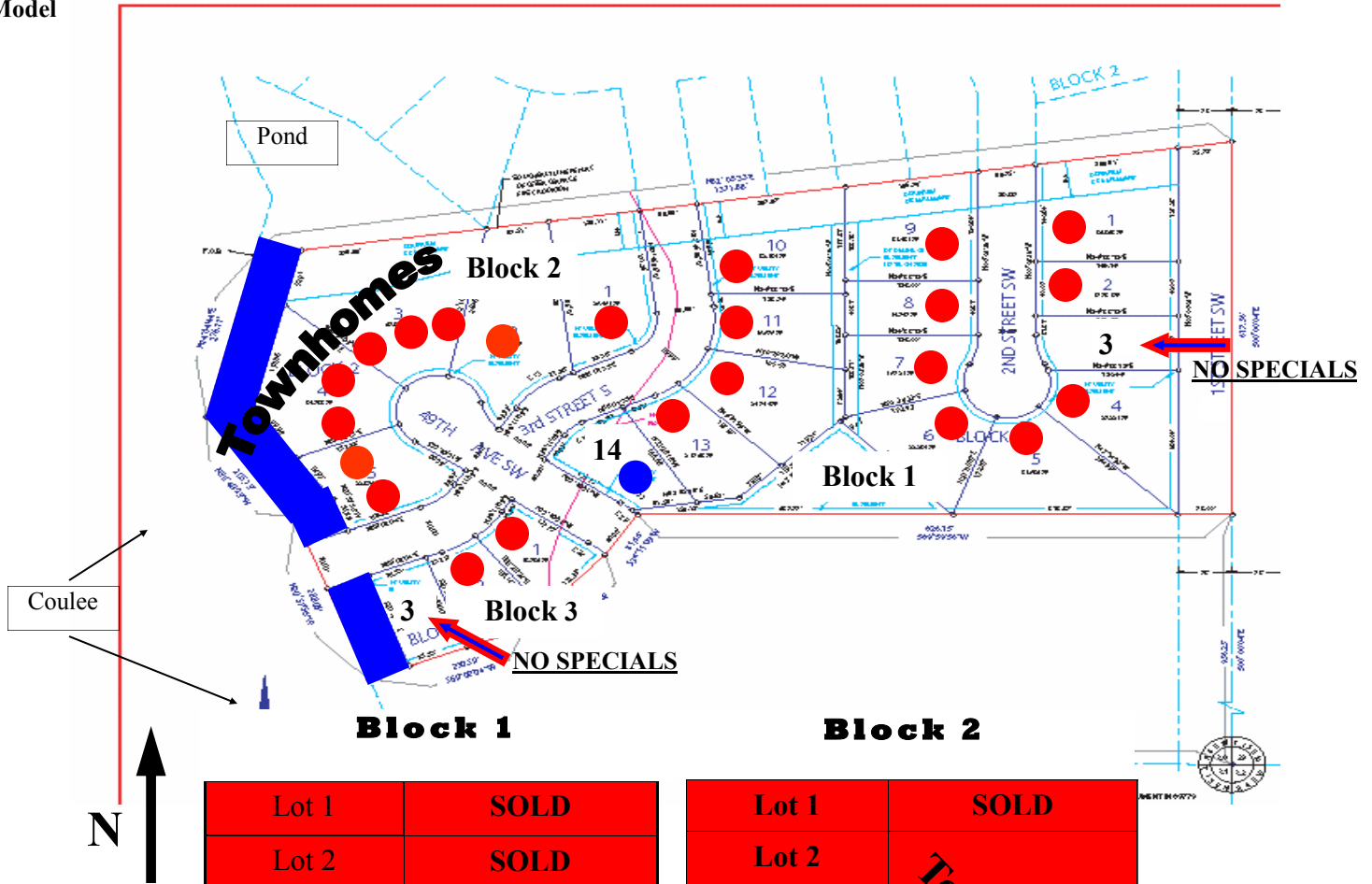

Lot	Status/Price
Lot 1	SOLD
Lot 2	SOLD
Lot 3	\$120,518 SPUN = \$0
Lot 4	SOLD
Lot 5	SOLD
Lot 6	SOLD
Lot 7	SOLD
Lot 8	SOLD
Lot 9	SOLD
Lot 10	SOLD
Lot 11	SOLD
Lot 12	SOLD
Lot 13	SOLD
Lot 14	\$104,520

Lot	Status
Lot 1	SOLD
Lot 2	<i>Townhomes</i>
Lot 3	
Lot 4	
Lot 5	

Block 3

Lot 1	SOLD
Lot 2	SOLD
Lot 3	\$120,499 SPUN=\$0

Purchaser responsible for special and general taxes of record payable in year of sale of thereafter.

- ◆ Neighborhood Association Membership Required (\$200/year) - due July 15th
- ◆ Architectural Control Plan Submission Required Prior to Construction—2 Sets w/ Elevation
- ◆ General & Specials taxes due and payable in 2017 paid by purchaser
- ◆ **Check for Updated Pricing**
- ◆ \$295 Mailbox Fee
- ◆ **EDIT NOTICE!** Lot availability & prices may have been altered by someone not under the direction of R.S. Carey Land Co. Please verify these prices and availability with R. S. Carey Land Co. before making a decision.

Call **R. Scott Carey** for more information 218-979-6099 or 218-233-3630

scott@rscareyland.com
R. S. Carey Land Company
1506 Main Ave, Suite 205
Moorhead, MN 56560

www.rscareyland.com